

CANBERRA SECONDARY SCHOOL

2024 GCE O Level Examination Results Release

10 January 2025



Welcome Back!

Briefing Slides for Release of 2024 GCE O-Level Results



Dear students,

You have worked hard to reach this stage. Let's celebrate our efforts!

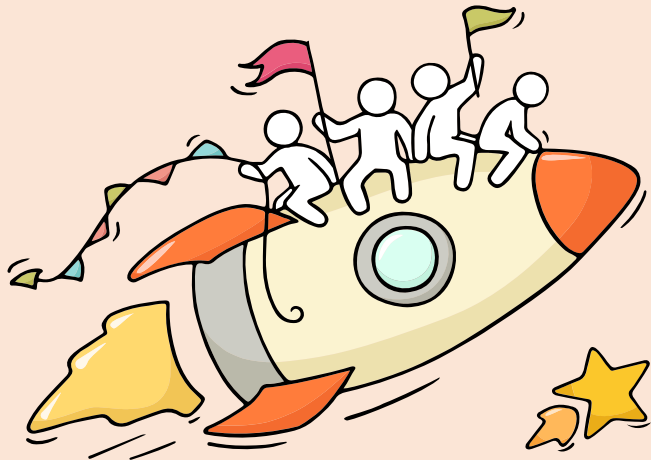

*Finally, we are
about to receive our
results!*



Remember that while **everyone's**
educational journey is different,
we can each have a fulfilling outcome!

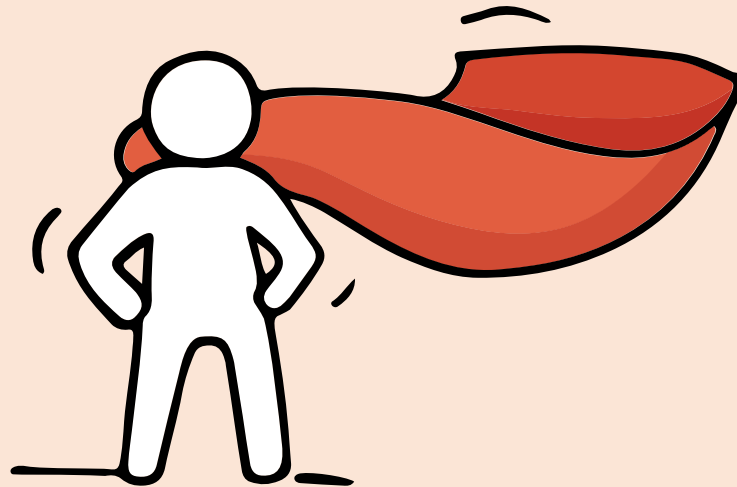

Resources to support you as you receive your results

Receiving your results and making decisions about your post-secondary pathways can be exciting to some, but stressful to others.

Scan this QR code for an infographic with some helpful resources to support you.



<https://go.gov.sg/olevelstudentresource>



Thinking about Your Next Step?

Consider these questions...

Who am I?



In the infographic, you can find resources which can help you make informed decisions.

PLANNING YOUR NEXT STEP

These resources will help you chart your path ahead:



• What's Next Brochure
<https://go.gov.sg/whats-next-olevel>



• Contact the ECG Centre @ MOE
<https://go.gov.sg/moe-ecg-centre>



• MySkillsFuture Student Portal
<https://go.gov.sg/MySFSec>



• Chat with your school's ECG Counsellor

Resources to help you make informed decisions

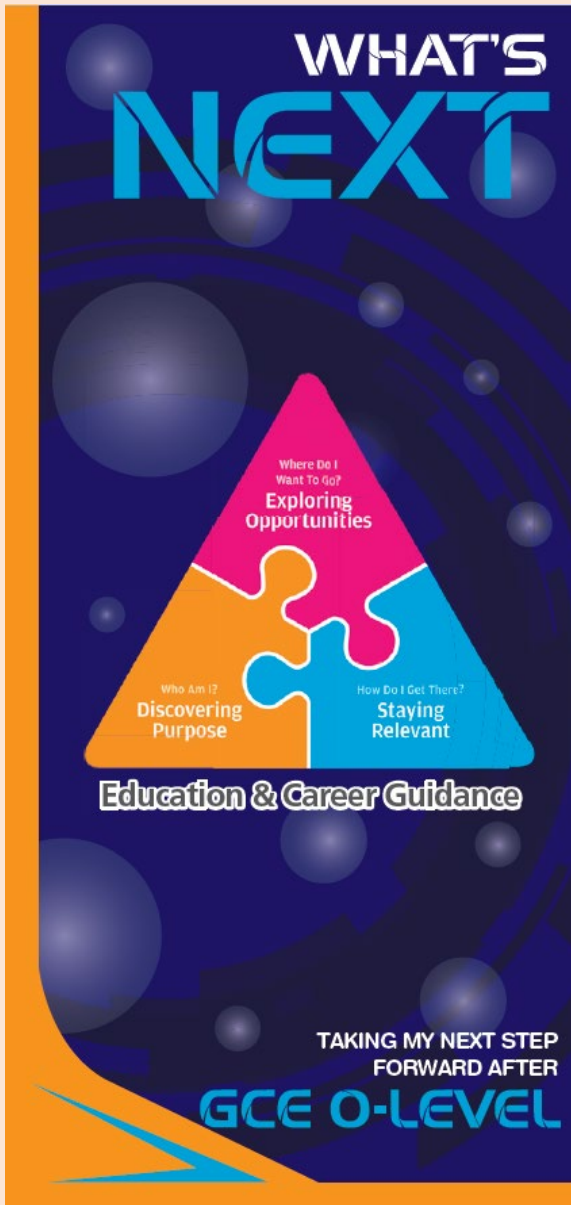

PLANNING YOUR NEXT STEP

These resources will help you chart your path ahead:



- What's Next Brochure

<https://go.gov.sg/whats-next-olevel>



- Contact the ECG Centre @ MOE

<https://go.gov.sg/moe-ecg-centre>



- MySkillsFuture Student Portal

<https://go.gov.sg/MySFSec>



- Chat with your school's ECG Counsellor



MySkillsFuture Student Portal

Use the information and tools to explore various education and career pathways and take charge of your future.

Resources to help you make informed decisions

Information on Post-Secondary Education

Learn more about the
admissions exercises and
programmes



<https://moe.gov.sg/post-secondary/admissions>

Learn more about the
post-secondary education
institutions



<https://moe.gov.sg/post-secondary/overview>

About Discover On My Way (D:OMW)

Discover your education and career interests and chart your personal and professional future with **Discover On My Way!** Explore different careers, connect with industry professionals and peers, and get firsthand exposure at various job roles. Let's get you on your way to discovering!

[Join Programmes!](#)

We know – deciding on which course to take and what career to pursue isn't easy... Through programmes organised by NYC and our partners, you'll be able to meet professionals from various industries and youth on the same journey as you.



Outward Bound Job Taster

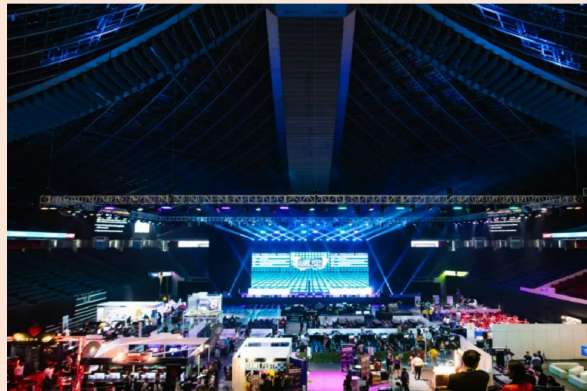

**Esports Events Management
Job Taster**



Career conversation and discovery



Concerned About Your Next Step?

Stop

- Calm yourself down. Take a few deep breaths.

Think

- Think through the different options that are available for you. Keep things in perspective.
- Remember that the O-Level is not the end point and is only one part of your life journey.

Do

- Have conversations with trusted adults who know you well to advise and guide you (parents, teachers, ECG counsellor).
- Decide and act based on your options.

When you receive your results, you may experience a range of emotions.

Managing these emotions well will allow you to stay calm and make rational decisions.

Reaching out for support is a sign of strength

If you have questions about your options or are not coping well, you can reach out to trusted adults such as a parent/guardian, teacher, school Counsellor or ECG Counsellor. You can also talk to a trusted friend.



*Who can we
go to for ECG
advice?*

Make an appointment to speak with
your ECG Counsellor in school

OR

Make an ECG counselling
appointment via the
ECG Centre @ MOE

<https://go.gov.sg/moe-ecg-centre>



Canberra Sec ECG Counsellor Booking Appointment Details

Education & Career Guidance (ECG) Counsellor Appointment Booking Detail

C
A
N
B
E
R
R
A
N
S

O Level Support
Phone Call / Zoom / Ms Teams



<https://go.gov.sg/cbss-ecg-booking>

You may reach me at:
<https://go.gov.sg/cbss-ecg-booking> or
Email me: Soong_Xuan_De@schools.gov.sg

Have a chat with your friendly ECG Counsellor!

- Who Am I?
- Where do I want to go?
- How do I get there?



ECG

If help is needed, please make an appointment quickly as you need to submit your 12 choices within a short period of time!

If your preferred date and time is taken up, just make an appointment first and Mr. Soong will reach out to you for another arrangement as soon as possible.

All the best to you!

Having difficult emotions during a stressful and uncertain period is normal. Keep a look out for some of these signs:

**D
I
S
T
R
E
S
S**

Deliberately avoiding others

Increased irritability, restlessness, agitation, stress and anxiety

Sending or posting moody messages on social media

Talking about death or dying

Reacting differently or gradually losing interest in things they used to like

Eating more than usual or having a much reduced appetite

Sleep pattern changes with difficulty falling asleep or oversleeping

Slowing down of energy levels

If you notice any of these signs in yourself or your friends,
have a chat with your School Counsellor or teacher,

Or contact SOS 24-hour hotline at **1767** or SOS 24-hour CareText Whatsapp at **91511767**
For cyber wellness related matters, call Help123 at **1800-612-3123*** or email **hello@help123.sg**

*available only from Mon to Fri (excluding Public Holidays), from 9am - 6pm.



© 2023 Guidance Branch, Student Development Curriculum Division (SDCD), Ministry of Education, Singapore. No part of this final product may be reproduced or transmitted in any form or by any means, electronic or mechanical, including photocopy, recording or any other information storage and retrieval system, without written permission from SDCCD, MOE.

**Keep a lookout for
some of these signs in
your peers or in
yourself**

*How can we
support one
another?*



Supporting Your Friend

- We may each experience different emotions upon receiving the results.
- You can share your friends' joy by congratulating them or give words of encouragement to friends who may be disappointed with their results.



Keep a lookout for your friends in distress. You can support them in the following ways:

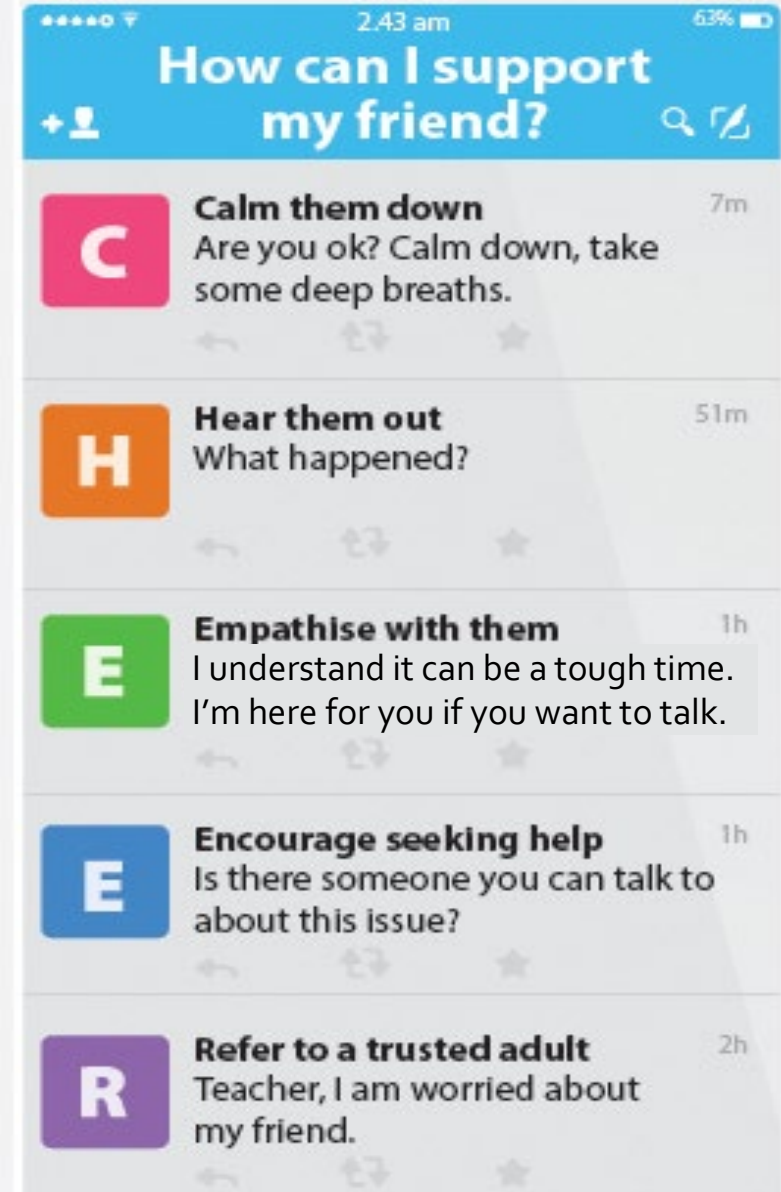

Support is readily available for you.

There are other hotlines and chats available if you are more comfortable seeking help using these platforms. These can also be found in the infographic which you accessed earlier.



<https://go.gov.sg/olevelstudentresource>

SOS provides round-the-clock emotional support for those in distress, thinking of suicide or affected by suicide.

Call: **1767**
(24-hour helpline)

Whatsapp: **9151 1767**
(24-hour Care Text)

TOUCHline is a helpline to provide youths with emotional support and practical advice.

Call: **1800-377 2252**

*Monday- Friday (Excluding Public Holidays):
9am – 6pm*

Community Health Assessment Team

(CHAT) provides personalised and confidential mental health checks and consultation for youths. To speak with a youth support worker, you can:

Visit: **CHAT Hub at *Scape, 2 Orchard Link, #04-01A**

Call: **6493 6500/ 6501**

Email: **CHAT@mentalhealth.sg**

mindline.sg is an online platform that provides tools, tips and resources to help you manage your health and well-being. Find out more at:
www.mindline.sg



Carey is an online platform by Care Corner that provides free mental health check-ins with mental health professionals. Find out more at:
<https://carey.carecorner.org.sg/>

eC2 is an e-Counselling Centre where you can talk to a trained counsellor about the issues you are facing, right where you are.

Chat with a counsellor at:

www.ec2.sg

*Monday – Friday (Excluding Public Holidays):
10am – 12pm & 2pm – 5pm*

**The O-Level examination
is not the destination.**

**It is part of your
education journey.**



Details of Admissions Exercises

You can find the details of the various admissions exercises from the **Post-Secondary Admissions Exercises booklet** that can be downloaded from:

<https://www.moe.gov.sg/post-secondary/admissions>

- JAE
- JIE 'O'
- LASALLE
- NAFA



A Guide to **Post-Secondary Admissions Exercises**

The various pathways you could explore after secondary school that provide opportunities for continuous learning

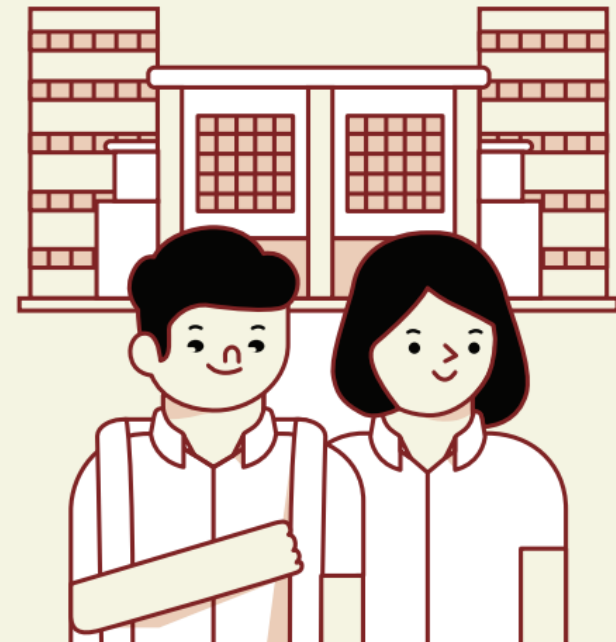

Ministry of Education
SINGAPORE

Admissions Exercises

Things to note

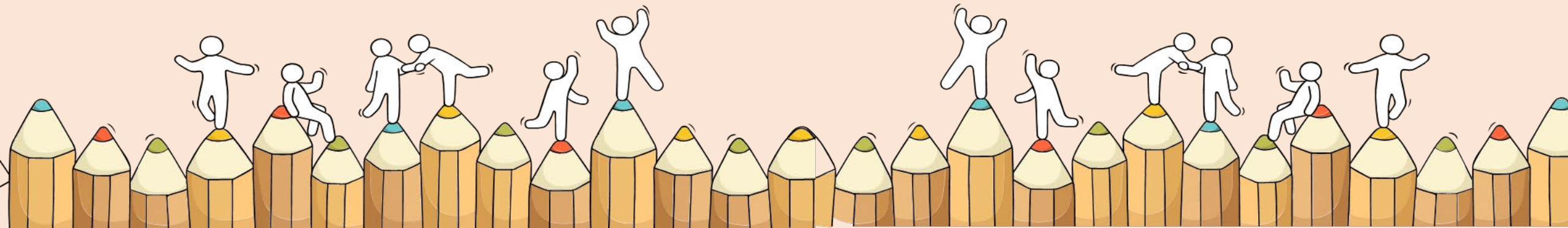

Post-Secondary Admissions Exercises for O-Level Students

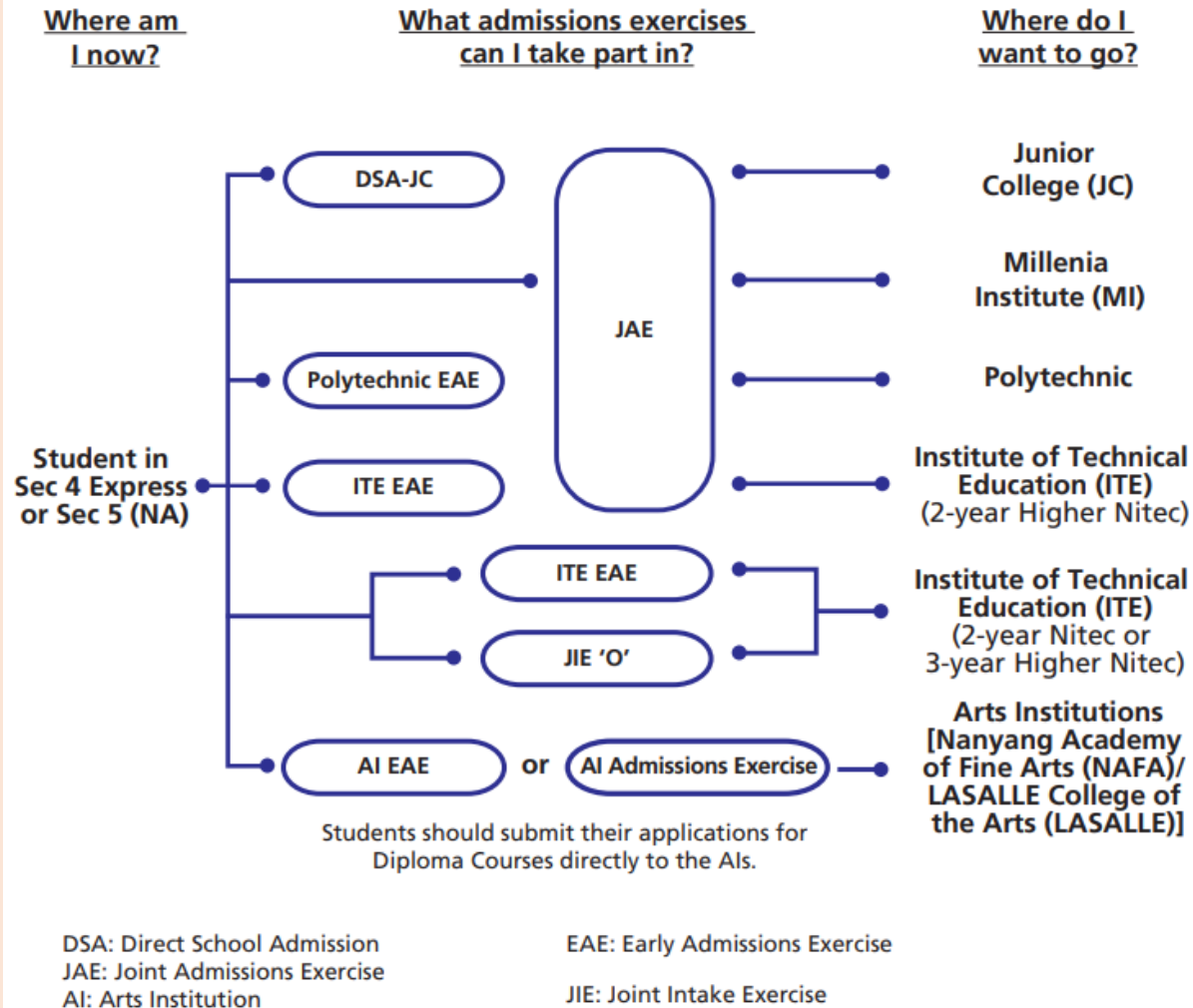

<https://www.moe.gov.sg/post-secondary/admissions>

For the list of Nitec/Higher Nitec courses, please visit <https://www.ite.edu.sg/courses/full-time-courses/nitec-and-3-year-higher-nitec> .

Application Timeline

Admissions Exercises	LASALLE NAFA	JAE JIE 'O'
Application Period	Starts Oct 2024	Jan 2025

Details of Admissions Exercises



JAE – Joint Admissions Exercise

JAE enables GCE O-level holders to apply for courses offered by JCs, MI, polytechnics and ITE (2-year *Higher Nitec* courses).

JAE: <http://go.gov.sg/applyjae>



JIE 'O' – Joint Intake Exercise 'O'

The JIE 'O' is conducted to enable GCE O-Level holders to apply for the 2-year *Nitec* or 3-year *Higher Nitec* courses conducted by ITE.

JIE 'O': <https://go.gov.sg/applyjie>

Details of Admissions Exercises



Arts Institutions – NAFA/LASALLE

GCE O-Level holders with the aptitude and interest to pursue the creative arts at the tertiary level may apply for diploma programmes at the Arts Institutions (AIs). Each AI runs its own admissions exercise, and interested students should apply directly to the institution.

The AIs also run their own Early Admission Exercise, an aptitude-based admissions exercise open to graduating O-Level students, final-year *Nitec* and *Higher Nitec* students from ITE and graduating Integrated Programme (IP) / International Baccalaureate (IB) Year 4 students. This exercise allows students to apply for and receive conditional offers for admission to NAFA and LASALLE prior to receiving their final grades.

NAFA: <http://go.gov.sg/applynafa>

LASALLE: <https://go.gov.sg/applylasalle>

Administrative Briefing

By Year Head

Joint Admissions Exercise (JAE)

The JAE application will commence **from 4pm, 10 Jan 2025 (Fri) to 4pm, 15 Jan 2025 (Wed)**. Students can **submit their application through the JAE-IS at <https://www.moe.gov.sg/jae>** using their Singpass.

- From 3 pm onwards, students will receive email from MOE to inform them of their JAE eligibility.
- If the student is eligible, the same email will include Form A which contains gross aggregate scores for different institution types and the eligible courses they can apply.
- Students should check their inbox, junk or spam folder.

Joint Admissions Exercise (JAE)

- Students should consider all 12 course choices wisely and fully utilise them.
- The choices should be listed in order of preference. Students can use the **SchoolFinder** and **CourseFinder** shared in the 2025 JAE Information sheet to search for the courses offered under 2025 JAE.
- Before accessing the JAE-IS, students can refer to the **section on learn more about Form A** and how to interpret it.
- Students should use the **JAE Worksheet** as a template thereafter to prepare the relevant information.

JAE Worksheet

2025 JOINT ADMISSIONS EXERCISE WORKSHEET

This JAE worksheet is provided to assist you before you do your online course application.

(A) Personal Particulars

Please fill in your personal particulars.

NRIC/FIN	:	
Name	:	
Mobile Number*	:	
Contact Number	:	
Email Address^	:	

*Your posting result will be sent via SMS to a valid Singapore mobile number.

^Your JAE verification slip, which captures your submitted course preferences, will be sent to this email address.

(B) Course Preference

- You can apply for courses which you meet the eligibility criteria. Please refer to your Form A for course eligibility.
- Course codes and descriptions can be found in www.moe.gov.sg/jaecourses.
- You are strongly advised to make full use of the 12 choices, where applicable.

Choice Order	Course Code
1 st	
2 nd	
3 rd	
4 th	
5 th	
6 th	

Choice Order	Course Code
7 th	
8 th	
9 th	
10 th	
11 th	
12 th	

(C) Elective Programmes

This section only applies to students who are eligible for the following elective programmes.

If you qualify and wish to apply, you must select the JC(s) offering the programme as one of your choice(s) in **(B) Course Preference**.

Please note that you may apply for only **ONE** Programme.

<u>Chinese Language Elective Programme (CLEP)</u>	<u>Malay Language Elective Programme (MLEP)</u>	<u>Tamil Language Elective Programme (TLEP)</u>
I would like to apply for CLEP in the following JC(s): <input type="checkbox"/> Dunman High School <input type="checkbox"/> Hwa Chong Institution <input type="checkbox"/> Jurong Pioneer JC <input type="checkbox"/> Nanyang JC <input type="checkbox"/> Temasek JC	I would like to apply for MLEP in the following JC(s): <input type="checkbox"/> Jurong Pioneer JC <input type="checkbox"/> National JC <input type="checkbox"/> Raffles Institution <input type="checkbox"/> Tampines Meridian JC <input type="checkbox"/> Yishun Innova JC	I would like to apply for TLEP in the following JC(s): <input type="checkbox"/> Anderson Serangoon JC <input type="checkbox"/> National JC

After you have completed this JAE worksheet, please submit your application online at **www.moe.gov.sg/jae**

Joint Admissions Exercise (JAE)

Applicants can find more information on the following MOE websites:

- JAE website for more details on JAE (www.moe.gov.sg/jae)
- SchoolFinder for details of the offerings by and previous entry scores ranges from JCs and MI (www.moe.gov.sg/schoolfinder)
- CourseFinder for course offered by polytechnics and ITE, based on aggregate type and area of interest (www.moe.gov.sg/coursefinder)

Junior Colleges and Millennia Institute

- JCs & MI offer a variety of subjects and different subject combinations. They may also set their own school-based criteria for subjects offered, based on professional and student-centric considerations.
- Posting to an Arts, Science or Commerce (offered only in MI) course does not guarantee that students will be able to offer their preferred subject combinations. Students are advised to check the website of the respective JCs and MI for more details on the subject combinations offered in the Arts, Science and Commerce courses and school-based criteria for subjects offered.
- Information on JAE admission to JC and MI (<https://www.moe.gov.sg/post-secondary/admissions/jae/junior-colleges-and-millennia-institute>)

Non-Academic Requirements

- Beyond academic requirements, students should note that some polytechnic/ ITE courses may require students to meet non-academic requirements, such as passing of medical examinations, to comply with industry requirements.
- Students are advised to research these requirements to make informed choices. Information on JAE admission to **polytechnic** and **ITE** can be found in their respective links:
 - ✓ Polytechnic (<https://www.moe.gov.sg/postsecondary/admissions/jae/polytechnics>)
 - ✓ ITE (<https://www.moe.gov.sg/post-secondary/admissions/jae/institute-of-technical-education>)

Direct School Admission (DSA) - JCs

- Successful Direct School Admission for Junior College (DSA-JC) and polytechnic and ITE Early Admission Exercise (EAE) students are not eligible to participate in JAE.
- They are expected to honour their commitment to the DSA-JC school or chosen polytechnic/ITE course for the duration of the programme that they are admitted to.

Joint Admissions Exercise (JAE)

- For students who are unable to submit their application via the JAE-IS (e.g. not eligible to apply for Singpass), or need to update their citizenship or residential address, they can submit a request for assistance using the online [JAE Request Form](#) during the JAE application period.
- Upon successful submission of their application, the verification slip will be sent to the email address provided by the student in the JAE-IS.

****Students should check their inbox, junk or spam folder. If they do not receive the verification slip email, they should re-login to JAE-IS to check on their application status.**

School ICT Support

- You can use the school laptops for JAE application.
- Venue : Computer Lab 2

Date	Timing
10 Jan 2025	4 pm – 5pm
13 Jan 2025 to 15 Jan 2025	9 am - 4 pm

Admin Matters

Students who still have outstanding fees such as **school fees** etc, please proceed to General Office (Mdm Soh) to make the payment.



**Good Job to Our
2024 Sec 4E/5NA
Students for their
Achievements in
the GCE O Level
Exam!**

